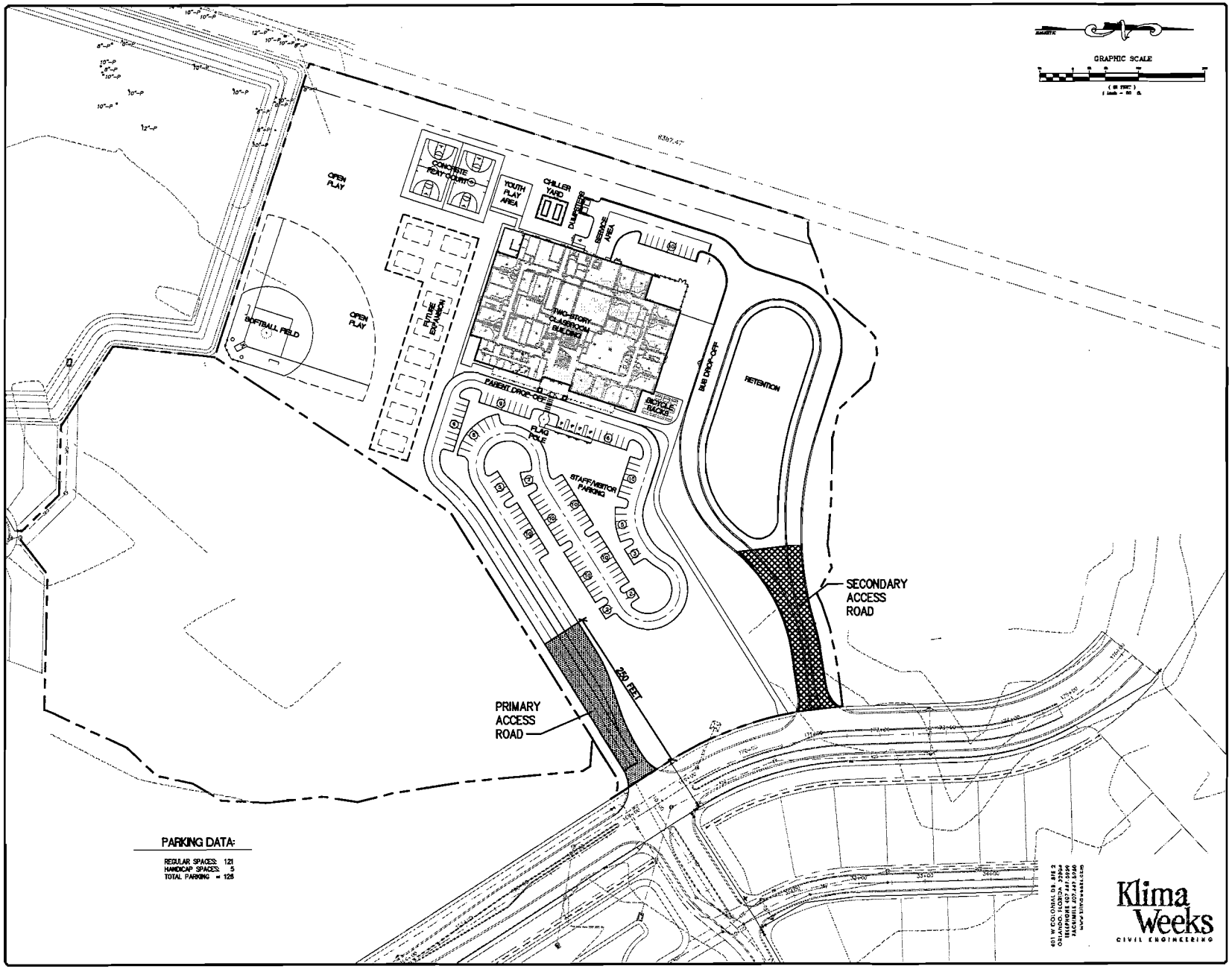


| REVISIONS | BY |
|---|---|
| | |
| | |
| | |
| | |
| | |
| | |


SCHENKEL SHULTZ
D B A ARCHITECTURE
200 east robinson street
suite 300
orlando, fl 32801
voice 407-872-3322
fax 407-872-3303
schenkelshultz.com


ELEMENTARY SCHOOL
PROJECT NO.

OC PS
ORANGE COUNTY PUBLIC SCHOOLS
DESIGN & CONSTRUCTION
FACILITIES SERVICES
BLDG. 200, 6501 MAGIC WAY ORLANDO, FLORIDA 32809

DRAWN BY
CHECKED BY
J.A.K.
DATE
03-05-03
PLOT SCALE
COMP. FILE DATE
SHEET NUMBER
OPTION 4